

here they're going...what they're doing

backstage beauty

SOAP OPERA DIGEST



By Jim DeMarco

The Daytime Emmys always serve up a smorgasbord of looks, and this year's leading ladies did not disappoint when it came to beauty. Hair and makeup styles revealed polished and well-balanced canvases and manes. Everyone came red carpet ready with powerful pouts and come-hither eyes.

Arianne Zucker (Nicole, DAYS) and **Kristen Alderson's** (Kiki, GH) vintage ensembles were paired with glamorous Old Hollywood modernized 'dos, juicy red lips and lashed-out eyes. Some kept it simple, like Lead Actress winner **Heather Tom** (Katie, B&B), who had bounciful hair and soft makeup, while Supporting Actress winner **Julie Marie Berman** (ex-Lulu, GH) demo-ed the trendy new high bun and classic makeup. These soap stars really know beauty best.



Zucker

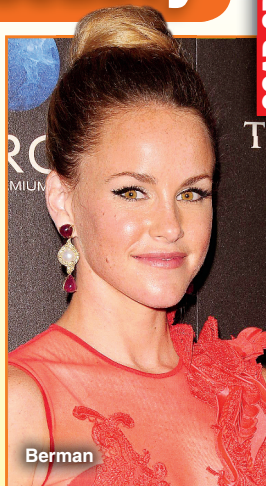

Berman



Tom

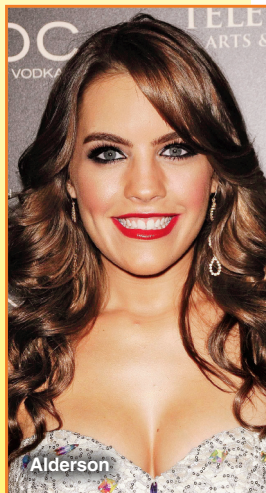

Alderson

PHOTOS: JILL JOHNSON/JPI

Send your style questions to Star Style, Soap Opera Digest, 4 New York Plaza, 2nd Floor, New York, NY 10004 or email them to SODstyle@soapoperadigest.com.
Due to the volume of mail received, we regret that we cannot answer your letters personally.